

Overview map showing the requested trade area(s) around Brazoria County Courthouse, 111 E Locust St, Angleton, TX, 77515:

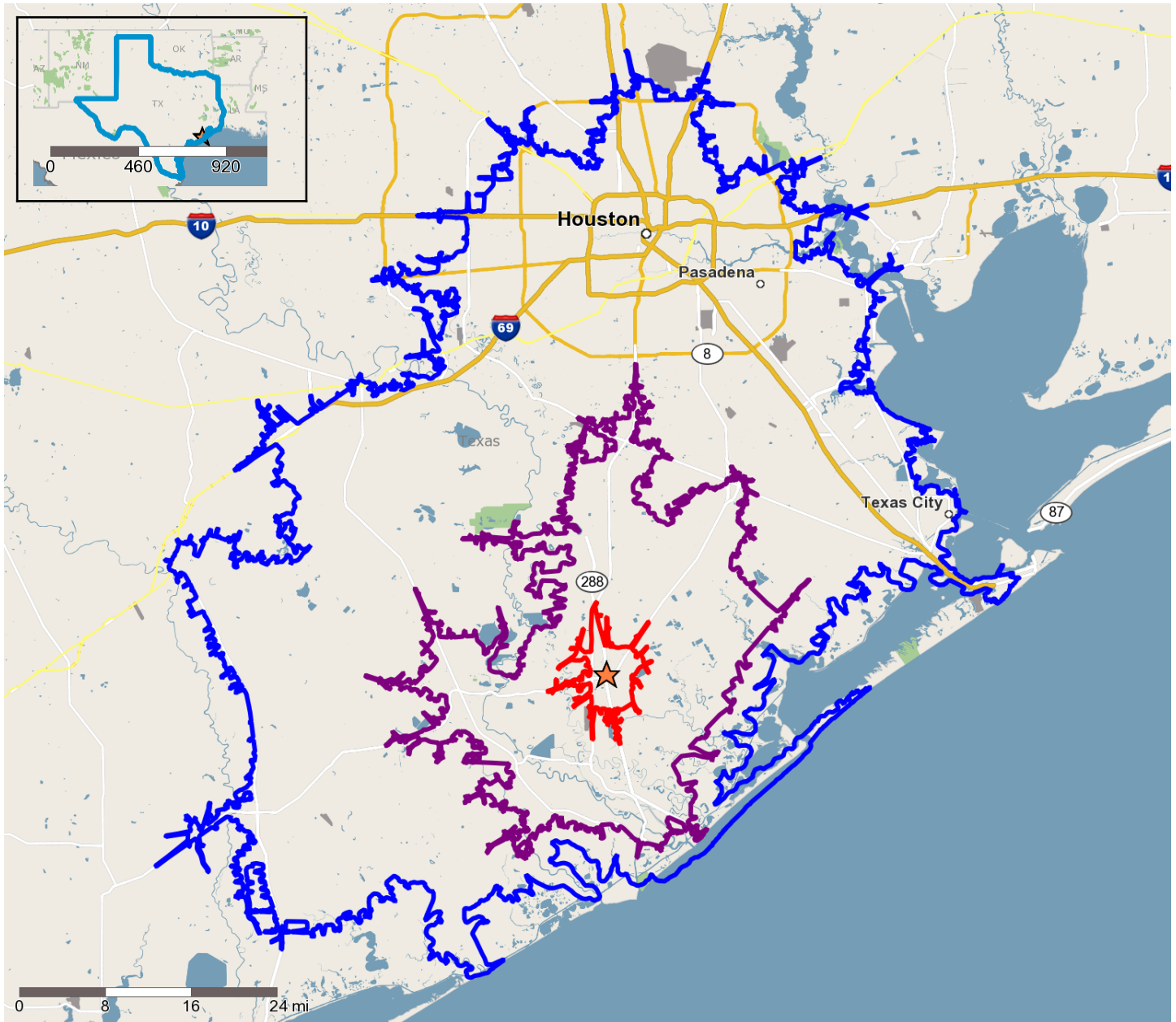

Copyright 2006-2018 TomTom. All rights reserved. This material is proprietary and the subject of copyright protection, database right protection and other intellectual property rights owned by TomTom or its suppliers. The use of this material is subject to the terms of a license agreement. Any unauthorized copying or disclosure of this material will lead to criminal and civil liabilities.

- Trade Area (in drivetime minutes) - 10
- Trade Area (in drivetime minutes) - 30
- Trade Area (in drivetime minutes) - 60

Complete Demographic Comparison Report for Brazoria County Courthouse, 111 E Locust St, Angleton, TX, 77515:

10 drivetime minute(s) 30 drivetime minute(s) 60 drivetime minute(s)

2020 Demographics:

Q2 2020 Employees	8,149	57,701	2,050,407
Q2 2020 Establishments*	803	5,324	178,836
Total Population	24,089	190,733	4,028,909
Total Households	8,966	66,364	1,451,269
Female Population	12,453	92,895	2,018,381
% Female	51.7%	48.7%	50.1%
Male Population	11,635	97,838	2,010,528
% Male	48.3%	51.3%	49.9%
Population Density (per Sq. Mi.)	697.20	270.38	1,193.45

Employed Civilian Population 16+

Total	13,091	98,513	2,132,590
White Collar	47.3%	54.2%	58.3%
Blue Collar	52.7%	45.8%	41.7%

Seasonal Population by Quarter:

Q4 2017	115	3,323	30,146
Q1 2018	113	3,142	30,334
Q2 2018	116	3,301	31,538
Q3 2018	115	3,133	30,070
Q4 2018	115	3,110	29,893
Q1 2019	128	3,990	30,004
Q2 2019	128	4,122	31,247
Q3 2019	131	4,135	30,459
Q4 2019	133	4,140	30,453

Age:

Age 0 - 4	6.6%	6.6%	7.4%
Age 5 - 14	14.1%	14.0%	14.2%
Age 15 - 19	7.0%	6.9%	6.5%
Age 20 - 24	5.9%	6.4%	6.6%
Age 25 - 34	13.8%	14.5%	16.2%
Age 35 - 44	13.1%	13.6%	14.2%
Age 45 - 54	12.7%	13.2%	12.4%

	10 drivetime minute(s)	30 drivetime minute(s)	60 drivetime minute(s)
Age 55 - 64	12.9%	12.1%	11.0%
Age 65 - 74	8.3%	7.8%	7.0%
Age 75 - 84	4.0%	3.6%	3.2%
Age 85 +	1.6%	1.3%	1.3%
Median Age	36.8	36.2	34.4
Housing Units			
Total Housing Units	9,717	73,284	1,587,206
Occupied Housing Units	92.3%	90.6%	91.4%
Vacant Housing Units	7.7%	9.4%	8.6%
Housing Units by Tenure			
Total Households in Tenure	8,966	66,364	1,451,269
Owner Occupied Housing Units	5,894	45,909	794,208
Owner Occupied free and clear	45.7%	46.1%	40.7%
Owner Occupied with a mortgage or loan	54.3%	53.9%	59.3%
Renter Occupied Housing Units	3,072	20,454	657,061
Race and Ethnicity			
American Indian, Eskimo, Aleut	0.6%	0.6%	0.6%
Asian	1.2%	2.7%	8.9%
Black	13.0%	11.6%	19.7%
Hawaiian/Pacific Islander	0.0%	0.0%	0.1%
White	69.2%	70.7%	52.4%
Other	12.8%	11.4%	14.7%
Multi-Race	3.1%	3.0%	3.6%
Hispanic Ethnicity	35.0%	35.0%	42.2%
Not of Hispanic Ethnicity	65.0%	65.0%	57.8%
Race of Hispanics			
Hispanics	8,443	66,690	1,698,990
American Indian	0.9%	0.9%	1.0%
Asian	0.1%	0.2%	0.2%
Black	1.1%	1.2%	1.4%
Hawaiian/Pacific Islander	0.1%	0.1%	0.0%
White	57.0%	60.8%	57.9%
Other	36.2%	32.3%	34.5%
Multi-Race	4.6%	4.6%	5.0%
Race of Non Hispanics			

	10 drivetime minute(s)	30 drivetime minute(s)	60 drivetime minute(s)
Non Hispanics	15,646	124,043	2,329,920
American Indian	0.5%	0.5%	0.3%
Asian	1.7%	4.0%	15.3%
Black	19.5%	17.1%	33.1%
Hawaiian/Pacific Islander	0.0%	0.0%	0.1%
White	75.8%	76.0%	48.4%
Other	0.1%	0.2%	0.3%
Multi-Race	2.3%	2.1%	2.5%
Marital Status:			
Age 15 + Population	19,106	151,541	3,159,485
Divorced	11.4%	11.5%	10.0%
Never Married	30.0%	29.2%	36.5%
Now Married	52.9%	53.8%	48.7%
Now Married - Separated	1.9%	2.5%	3.0%
Widowed	5.8%	5.5%	4.8%
Educational Attainment:			
Total Population Age 25+	15,987	126,209	2,631,845
Grade K - 8	5.4%	5.2%	8.6%
Grade 9 - 12	8.5%	8.8%	8.9%
High School Graduate	31.6%	29.6%	23.4%
Associates Degree	9.0%	8.6%	6.2%
Bachelor's Degree	11.4%	14.3%	19.1%
Graduate Degree	4.0%	6.5%	12.0%
Some College, No Degree	28.0%	25.3%	19.4%
No Schooling Completed	2.1%	1.7%	2.5%
Household Income:			
Income \$ 0 - \$9,999	5.0%	5.0%	6.6%
Income \$ 10,000 - \$14,999	3.7%	3.7%	4.4%
Income \$ 15,000 - \$24,999	8.4%	7.2%	9.7%
Income \$ 25,000 - \$34,999	9.2%	7.6%	9.3%
Income \$ 35,000 - \$49,999	9.6%	9.9%	12.0%
Income \$ 50,000 - \$74,999	18.2%	16.2%	16.8%
Income \$ 75,000 - \$99,999	17.1%	14.4%	11.5%
Income \$100,000 - \$124,999	13.5%	12.5%	8.9%
Income \$125,000 - \$149,999	5.1%	8.0%	5.7%
Income \$150,000 +	10.3%	15.6%	15.1%
Average Household Income	\$82,791	\$98,051	\$95,166

	10 drivetime minute(s)	30 drivetime minute(s)	60 drivetime minute(s)
Median Household Income	\$69,447	\$75,842	\$61,063
Per Capita Income	\$30,888	\$34,633	\$34,455

Poverty: Status of Families by Family Type/Presence of Children 18 Yrs and Under

Total Families (Family Households)	6,354	48,097	963,712
Husband-Wife Family, Own Children, Below Poverty	86	1,067	37,725
Husband-Wife Family, No Own Children, Below Poverty	100	925	18,312
Male Householder, Own Children, Below Poverty	2	165	7,449
Male Householder, No Own Children, Below Poverty	14	137	3,846
Female Householder, Own Children, Below Poverty	251	1,734	50,816
Female Householder, No Own Children, Below Poverty	31	276	12,235
Husband-Wife Family, Own Children, At/Above Poverty	1,744	14,798	269,908
Husband-Wife Family, No Own Children, At/Above Poverty	2,603	19,337	337,227
Male Householder, Own Children, At/Above Poverty	252	1,571	27,709
Male Householder, No Own Children, At/Above Poverty	230	1,801	44,873
Female Householder, Own Children, At/Above Poverty	526	3,054	67,707
Female Householder, No Own Children, At/Above Poverty	515	3,231	85,906

Poverty: Popn, Ratio of Income to Poverty Level

Total Population for whom poverty status is determined	24,089	190,733	4,028,909
Less Than .50	1,092	10,119	285,416
.50 - .99	1,748	12,813	408,451
1.00 - 1.24	933	7,745	218,163
1.25 - 1.49	1,413	8,190	220,703
1.50 - 1.84	1,789	13,124	288,905
1.85 - 1.99	881	4,898	112,342
2.00+	16,232	133,843	2,494,929

Poverty: Popn by Race

By Race

White, Below Poverty Level	1,233	12,610	280,953
White, Above Poverty Level	15,447	122,231	1,829,436
Black, Below Poverty Level	834	3,757	176,605
Black, Above Poverty Level	2,305	18,278	618,554
AI/Alaskan Native, Below Poverty Level	18	298	7,045
AI/Alaskan Native, Above Poverty Level	135	930	18,288
Asian, Below Poverty Level	71	394	40,509
Asian, Above Poverty Level	212	4,725	319,082
NH/PI, Below Poverty Level	1	10	352
NH/PI, Above Poverty Level	9	73	1,667
Some Other Race, Below Poverty Level	567	4,839	159,064

	10 drivetime minute(s)	30 drivetime minute(s)	60 drivetime minute(s)
Some Other Race, Above Poverty Level	2,512	16,901	434,165
2+ Races, Below Poverty Level	116	1,025	29,338
2+ Races, Above Poverty Level	629	4,662	113,851
Poverty: Popn by Ethnicity			
Hispanic/Latino			
Hispanic/Latino, Below Poverty Level	1,390	12,636	405,642
Hispanic/Latino, Above Poverty Level	7,052	54,054	1,293,347
Non-Hispanic/Latino, Below Poverty Level	1,450	10,297	288,225
Non-Hispanic/Latino, Above Poverty Level	14,196	113,746	2,041,695
Non-Hispanic/Latino by Race			
White, Below Poverty Level	504	5,668	66,697
White, Above Poverty Level	11,362	88,598	1,059,881
Other than White, Below Poverty Level	2,336	17,264	627,170
Other than White, Above Poverty Level	9,887	79,202	2,275,162
Vehicles Available			
0 Vehicles Available	6.2%	4.5%	6.8%
1 Vehicle Available	28.6%	28.0%	36.5%
2+ Vehicles Available	65.2%	67.6%	56.7%
Average Vehicles Per Household	2.04	2.06	1.88
Total Vehicles Available	18,314	136,710	2,723,866

2025 Demographics:			
Total Population	26,071	209,714	4,308,365
Total Households	9,774	73,434	1,561,672
Female Population	13,483	102,551	2,158,196
% Female	51.7%	48.9%	50.1%
Male Population	12,588	107,163	2,150,169
% Male	48.3%	51.1%	49.9%
Population Density (per Sq. Mi.)	754.56	297.28	1,276.23
Employed Civilian Population 16+			
Total	13,827	105,725	2,219,171
% White Collar	47.3%	54.5%	58.9%
% Blue Collar	52.7%	45.5%	41.1%

10 drivetime minute(s) 30 drivetime minute(s) 60 drivetime minute(s)

Age:	10 drivetime minute(s)	30 drivetime minute(s)	60 drivetime minute(s)
Age 0 - 4	6.9%	6.8%	7.5%
Age 5 - 14	13.3%	13.5%	13.8%
Age 15 - 19	6.8%	6.7%	6.3%
Age 20 - 24	6.0%	6.2%	6.0%
Age 25 - 34	13.4%	14.2%	15.6%
Age 35 - 44	13.6%	13.9%	15.0%
Age 45 - 54	11.8%	12.4%	12.0%
Age 55 - 64	12.2%	11.6%	10.5%
Age 65 - 74	9.3%	8.8%	8.0%
Age 75 - 84	5.1%	4.5%	4.0%
Age 85 +	1.7%	1.4%	1.4%
Median Age	37.6	36.9	35.5

Housing Units

Total Housing Units	10,578	81,031	1,707,482
Occupied Housing Units	92.4%	90.6%	91.5%
Vacant Housing Units	7.6%	9.4%	8.5%

Housing Units by Tenure

Total Households in Tenure	9,774	73,434	1,561,672
Owner Occupied Housing Units	6,410	51,010	860,785
Owner Occupied free and clear	46.3%	46.2%	40.8%
Owner Occupied with a mortgage or loan	53.7%	53.8%	59.2%
Renter Occupied Housing Units	3,364	22,424	700,886

Race and Ethnicity

American Indian, Eskimo, Aleut	0.6%	0.6%	0.6%
Asian	1.2%	3.0%	9.6%
Black	13.2%	11.8%	19.5%
Hawaiian/Pacific Islander	0.0%	0.0%	0.0%
White	67.7%	68.9%	51.3%
Other	13.7%	12.3%	15.0%
Multi-Race	3.4%	3.3%	3.9%
Hispanic Ethnicity	37.4%	37.1%	42.9%
Not of Hispanic Ethnicity	62.6%	62.9%	57.1%

Race of Hispanics

Hispanics	9,759	77,801	1,847,788
American Indian	0.9%	0.8%	1.0%

	10 drivetime minute(s)	30 drivetime minute(s)	60 drivetime minute(s)
Asian	0.1%	0.2%	0.2%
Black	1.1%	1.2%	1.4%
Hawaiian/Pacific Islander	0.1%	0.1%	0.0%
White	56.8%	60.3%	57.6%
Other	36.4%	32.8%	34.6%
Multi-Race	4.7%	4.7%	5.1%
Race of Non Hispanics			
Non Hispanics	16,312	131,913	2,460,577
American Indian	0.5%	0.5%	0.3%
Asian	1.9%	4.6%	16.7%
Black	20.5%	18.1%	33.2%
Hawaiian/Pacific Islander	0.0%	0.0%	0.1%
White	74.3%	74.1%	46.5%
Other	0.1%	0.2%	0.3%
Multi-Race	2.7%	2.5%	2.9%
Marital Status:			
Age 15 + Population	20,826	167,310	3,389,974
Divorced	11.4%	11.4%	10.0%
Never Married	30.3%	29.3%	36.5%
Now Married	52.5%	53.7%	48.8%
Now Married - Separated	1.9%	2.4%	2.9%
Widowed	5.8%	5.5%	4.8%
Educational Attainment:			
Total Population Age 25+	17,507	140,239	2,860,727
Grade K - 9	5.4%	5.2%	8.3%
Grade 9 - 12	8.5%	8.7%	8.7%
High School Graduate	31.6%	29.5%	23.2%
Associates Degree	8.9%	8.7%	6.3%
Bachelor's Degree	11.4%	14.6%	19.5%
Graduate Degree	4.0%	6.5%	12.4%
Some College, No Degree	28.0%	25.1%	19.3%
No Schooling Completed	2.1%	1.7%	2.5%
Household Income:			
Income \$ 0 - \$9,999	3.8%	3.8%	5.2%
Income \$ 10,000 - \$14,999	3.5%	3.4%	4.2%
Income \$ 15,000 - \$24,999	7.5%	6.3%	8.7%
Income \$ 25,000 - \$34,999	8.2%	6.8%	8.5%

	10 drivetime minute(s)	30 drivetime minute(s)	60 drivetime minute(s)
Income \$ 35,000 - \$49,999	8.9%	8.8%	11.0%
Income \$ 50,000 - \$74,999	15.5%	13.6%	15.0%
Income \$ 75,000 - \$99,999	14.8%	12.4%	11.8%
Income \$100,000 - \$124,999	16.5%	14.8%	10.0%
Income \$125,000 - \$149,999	7.7%	10.2%	7.2%
Income \$150,000 +	13.5%	19.9%	18.6%
Average Household Income	\$94,534	\$112,675	\$109,094
Median Household Income	\$79,221	\$89,736	\$70,570
Per Capita Income	\$35,507	\$39,924	\$39,710
Vehicles Available			
0 Vehicles Available	6.2%	4.4%	6.6%
1 Vehicle Available	28.4%	27.7%	36.1%
2+ Vehicles Available	65.4%	68.0%	57.3%
Average Vehicles Per Household	2.05	2.07	1.89
Total Vehicles Available	20,003	151,889	2,946,476

2010 Demographics:

Total Population	20,879	160,949	3,541,500
Total Households	7,642	54,901	1,256,702
Female Population	10,727	77,595	1,770,901
% Female	51.4%	48.2%	50.0%
Male Population	10,152	83,354	1,770,599
% Male	48.6%	51.8%	50.0%
Population Density (per Sq. Mi.)	604.29	228.16	1,049.07

Employed Civilian Population 16+

Total	9,742	70,627	1,635,270
% White Collar	46.0%	54.1%	57.4%
% Blue Collar	54.0%	45.9%	42.6%

Age:

Age 0 - 4	7.2%	7.3%	8.0%
Age 5 - 14	15.6%	14.8%	14.8%
Age 15 - 19	7.6%	7.6%	7.2%
Age 20 - 24	6.0%	6.2%	7.3%
Age 25 - 34	12.9%	13.6%	15.9%
Age 35 - 44	12.7%	13.9%	14.1%

	10 drivetime minute(s)	30 drivetime minute(s)	60 drivetime minute(s)
Age 45 - 54	14.9%	15.2%	13.6%
Age 55 - 64	11.5%	11.1%	10.1%
Age 65 - 74	6.5%	6.1%	5.2%
Age 75 - 84	3.8%	3.2%	2.8%
Age 85 +	1.3%	1.1%	1.0%
Median Age	35.5	35.4	32.9
Housing Units			
Total Housing Units	8,412	61,556	1,409,705
Occupied Housing Units	90.9%	89.2%	89.2%
Vacant Housing Units	9.2%	10.8%	10.9%
Housing Units by Tenure			
Total Households in Tenure	7,642	54,901	1,256,702
Owner Occupied Housing Units	5,262	38,508	706,582
Owner Occupied free and clear	39.5%	40.0%	33.3%
Owner Occupied with a mortgage or loan	60.5%	60.0%	66.7%
Renter Occupied Housing Units	2,381	16,393	550,119
Race and Ethnicity			
American Indian, Eskimo, Aleut	0.6%	0.6%	0.7%
Asian	1.0%	2.2%	7.3%
Black	11.6%	10.1%	19.4%
Hawaiian/Pacific Islander	0.0%	0.0%	0.1%
White	72.5%	74.5%	55.5%
Other	11.4%	10.0%	14.0%
Multi-Race	2.8%	2.6%	3.1%
Hispanic Ethnicity	30.4%	30.7%	40.4%
Not of Hispanic Ethnicity	69.6%	69.3%	59.6%
Race of Hispanics			
Hispanics	6,357	49,459	1,428,998
American Indian	0.9%	0.9%	1.1%
Asian	0.1%	0.2%	0.2%
Black	1.0%	1.0%	1.2%
Hawaiian/Pacific Islander	0.0%	0.0%	0.0%
White	56.1%	61.3%	58.4%
Other	37.1%	32.2%	34.1%
Multi-Race	4.6%	4.4%	4.8%

10 drivetime minute(s) 30 drivetime minute(s) 60 drivetime minute(s)

Race of Non Hispanics

Non Hispanics	14,522	111,491	2,112,503
American Indian	0.4%	0.5%	0.3%
Asian	1.4%	3.1%	12.1%
Black	16.3%	14.1%	31.7%
Hawaiian/Pacific Islander	0.0%	0.0%	0.1%
White	79.7%	80.4%	53.5%
Other	0.1%	0.2%	0.3%
Multi-Race	2.0%	1.8%	2.0%

Marital Status:

Age 15 + Population	16,111	125,412	2,736,052
Divorced	11.3%	11.7%	10.4%
Never Married	31.7%	28.5%	34.9%
Now Married	50.9%	54.5%	49.8%
Now Married - Separated	2.7%	3.5%	3.3%
Widowed	6.1%	5.3%	4.9%

Educational Attainment:

Total Population Age 25+	13,264	103,235	2,223,831
Grade K - 8	5.2%	6.0%	10.0%
Grade 9 - 12	9.3%	10.0%	10.4%
High School Graduate	31.5%	28.2%	23.3%
Associates Degree	9.4%	8.2%	5.3%
Bachelor's Degree	10.2%	12.4%	17.2%
Graduate Degree	3.9%	7.3%	10.6%
Some College, No Degree	28.7%	26.7%	20.9%
No Schooling Completed	1.8%	1.2%	2.3%

Household Income:

Income \$ 0 - \$9,999	6.3%	5.9%	7.6%
Income \$ 10,000 - \$14,999	4.8%	4.5%	5.5%
Income \$ 15,000 - \$24,999	12.8%	10.8%	12.0%
Income \$ 25,000 - \$34,999	9.0%	9.1%	11.2%
Income \$ 35,000 - \$49,999	11.0%	12.2%	13.8%
Income \$ 50,000 - \$74,999	20.1%	18.2%	17.1%
Income \$ 75,000 - \$99,999	16.5%	15.0%	11.2%
Income \$100,000 - \$124,999	10.7%	10.8%	8.0%
Income \$125,000 - \$149,999	3.9%	5.5%	4.6%

	10 drivetime minute(s)	30 drivetime minute(s)	60 drivetime minute(s)
Income \$150,000 +	4.9%	7.9%	9.1%
Average Household Income	\$66,730	\$75,881	\$76,134
Median Household Income	\$57,580	\$59,809	\$49,986
Per Capita Income	\$24,508	\$26,499	\$27,203

Vehicles Available

0 Vehicles Available	6.7%	5.3%	7.7%
1 Vehicle Available	29.4%	28.7%	38.4%
2+ Vehicles Available	64.0%	66.1%	53.9%
Average Vehicles Per Household	2.03	2.03	1.82
Total Vehicles Available	15,491	111,187	2,282,359

2000 Census Demographics:

Total Population	19,371	146,851	3,124,331
Total Households	6,775	49,225	1,109,860
Female Population	9,818	70,112	1,566,569
% Female	50.7%	47.7%	50.1%
Male Population	9,553	76,739	1,557,762
% Male	49.3%	52.3%	49.9%

Employed Civilian Population 16+

Total	8,666	61,376	1,384,272
% White Collar	54.9%	54.7%	62.3%
% Blue Collar	45.1%	45.3%	37.7%

Age:

Age 0 - 4	7.2%	7.4%	8.1%
Age 5 - 14	16.2%	16.2%	15.9%
Age 15 - 19	8.3%	7.9%	7.3%
Age 20 - 24	6.7%	6.6%	7.5%
Age 25 - 34	13.4%	13.6%	16.4%
Age 35 - 44	16.7%	18.1%	16.8%
Age 45 - 54	13.4%	13.5%	12.7%
Age 55 - 64	8.1%	7.9%	7.1%
Age 65 - 74	5.6%	5.2%	4.7%
Age 75 - 84	3.5%	2.7%	2.7%
Age 85 +	1.0%	0.8%	0.8%

Median Age	33.8	33.9	31.8
------------	------	------	------

10 drivetime minute(s) 30 drivetime minute(s) 60 drivetime minute(s)

Housing Units

Total Housing Units	7,463	54,575	1,204,628
Owner Occupied Housing Units	65.4%	62.4%	50.8%
Renter Occupied Housing Units	25.4%	27.8%	41.3%
Vacant Housing Units	9.2%	9.8%	7.9%

Race and Ethnicity

American Indian, Eskimo, Aleut	0.7%	0.6%	0.5%
Asian	0.5%	1.4%	5.4%
Hawaiian or other Pacific Islander	0.0%	0.0%	0.0%
Black	10.8%	9.1%	19.5%
White	76.5%	75.9%	56.6%
Other	8.9%	10.7%	15.0%
Two or More Races	2.5%	2.4%	3.0%
Hispanic Ethnicity	23.8%	24.5%	34.3%
Not of Hispanic Ethnicity	76.2%	75.6%	65.7%

Marital Status:

Age 15 + Population	14,841	112,194	2,376,383
Divorced	11.0%	10.9%	9.8%
Never Married	23.3%	23.3%	28.8%
Now Married	54.4%	54.2%	48.8%
Separated	5.3%	6.3%	7.3%
Widowed	5.7%	5.3%	5.2%

Educational Attainment:

Total Population Age 25+	11,909	90,801	1,913,925
Grade K - 8	6.8%	6.8%	9.8%
Grade 9 - 11, No diploma	12.5%	13.7%	13.9%
High School Graduate	29.6%	28.5%	22.0%
Associates Degree	7.6%	7.3%	4.7%
Bachelor's Degree	12.1%	11.9%	16.7%
Graduate Degree	4.0%	5.0%	9.2%
Some College, No Degree	25.9%	25.2%	20.6%
No Schooling Completed	1.5%	1.5%	3.2%
Public School Enrollment	90.9%	89.2%	87.6%
Private School Enrollment	9.1%	10.8%	12.4%

10 drivetime minute(s) 30 drivetime minute(s) 60 drivetime minute(s)

Household Income:

Income \$ 0 - \$9,999	9.6%	8.6%	10.1%
Income \$ 10,000 - \$14,999	5.0%	5.7%	6.2%
Income \$ 15,000 - \$24,999	13.2%	12.2%	13.3%
Income \$ 25,000 - \$34,999	14.5%	12.6%	13.6%
Income \$ 35,000 - \$49,999	15.5%	16.4%	16.1%
Income \$ 50,000 - \$74,999	23.0%	21.1%	17.8%
Income \$ 75,000 - \$99,999	11.4%	11.7%	9.8%
Income \$100,000 - \$124,999	5.1%	5.9%	5.4%
Income \$125,000 - \$149,999	1.7%	2.6%	2.6%
Income \$150,000 - \$199,999	1.1%	1.9%	2.5%
Income \$200,000 or More	0.5%	1.2%	2.8%
Average Household Income	\$50,022	\$54,161	\$57,779
Median Household Income	\$42,915	\$44,305	\$40,885
Per Capita Income	\$17,495	\$18,155	\$20,525

Vehicles Available

0 Vehicles Available	6.8%	5.6%	9.3%
1 Vehicle Available	33.0%	31.7%	39.5%
2 Vehicles Available	43.8%	44.6%	37.8%
3+ Vehicles Available	16.3%	18.0%	13.4%
Average Vehicles Per Household	1.60	1.60	1.50
Total Vehicles Available	11,807	88,701	1,767,665

Population Trend

2000	19,371	146,851	3,124,331
2010	20,879	160,949	3,541,500
Change 2000 to 2010	7.8%	9.6%	13.4%
2020	24,089	190,733	4,028,909
2025	26,071	209,714	4,308,365
Change 2020 to 2025	8.2%	10.0%	6.9%

Household Trend

2000	6,775	49,225	1,109,860
2010	7,642	54,901	1,256,702
Change 2000 to 2010	32.3%	34.8%	30.8%
2020	8,966	66,364	1,451,269
2025	9,774	73,434	1,561,672

	10 drivetime minute(s)	30 drivetime minute(s)	60 drivetime minute(s)
Change 2020 to 2025	9.0%	10.7%	7.6%
Average Household Size Trend			
2000	2.8	2.8	2.8
2010	2.7	2.8	2.8
Change 2000 to 2010	-1.9%	-0.6%	0.4%
2020	2.7	2.8	2.7
2025	2.7	2.8	2.7
Change 2020 to 2025	-0.7%	-0.2%	-0.6%
Median Age Trend			
2000	33.8	33.9	31.8
2010	35.5	35.4	32.9
2020	36.8	36.2	34.4
2025	37.6	36.9	35.5
Housing Units Trend			
Total Housing Units			
Change 2000 to 2010	12.7%	12.8%	17.0%
Change 2020 to 2025	8.9%	10.6%	7.6%
Owner Occupied Housing Units			
Change 2000 to 2010	7.8%	13.0%	15.4%
Change 2020 to 2025	8.8%	11.1%	8.4%
Renter Occupied Housing Units			
Change 2000 to 2010	25.7%	8.2%	10.6%
Change 2020 to 2025	9.5%	9.6%	6.7%
Vacant Housing Units			
Change 2000 to 2010	11.9%	24.4%	61.5%
Change 2020 to 2025	7.1%	9.8%	7.3%
Race and Ethnicity Trend			
American Indian, Eskimo, Aleut			
Change 2000 to 2010	-8.3%	20.8%	67.6%
Change 2020 to 2025	9.1%	9.7%	4.0%
Asian and Native Hawaiian/Other Pacific Islander			
Change 2000 to 2010	117.1%	73.8%	53.9%
Change 2020 to 2025	13.9%	21.1%	14.9%
Black			
Change 2000 to 2010	16.2%	21.6%	12.7%

	10 drivetime minute(s)	30 drivetime minute(s)	60 drivetime minute(s)
Change 2020 to 2025	9.8%	12.4%	5.9%
White			
Change 2000 to 2010	2.2%	7.6%	11.2%
Change 2020 to 2025	5.8%	7.2%	4.7%
Other			
Change 2000 to 2010	37.6%	2.8%	5.2%
Change 2020 to 2025	16.0%	18.2%	9.2%
Two or More Races			
Change 2000 to 2010	19.0%	18.8%	17.6%
Change 2020 to 2025	20.5%	23.0%	16.6%
Hispanic Ethnicity			
Change 2000 to 2010	37.6%	37.7%	33.3%
Change 2020 to 2025	15.6%	16.7%	8.8%
Not of Hispanic Ethnicity			
Change 2000 to 2010	-1.6%	0.5%	2.9%
Change 2020 to 2025	4.3%	6.3%	5.6%

*Report counts include D&B business location records that have a valid telephone, known SIC code and D&B rating as well as exclude cottage industries (businesses that operate from a residence).

© 2010 US Census, All Rights Reserved, Alteryx, Inc.

© 2017 Experian, Inc. All Rights Reserved, Alteryx, Inc.

© 2017 Easy Analytic Software, Inc. (EASI®) All Rights Reserved, Alteryx, Inc.

[Experian Data Methodology](#)